



# Mooiwater Bewarea

---

## Mooiwater Conservancy MEMBERSHIP FORM

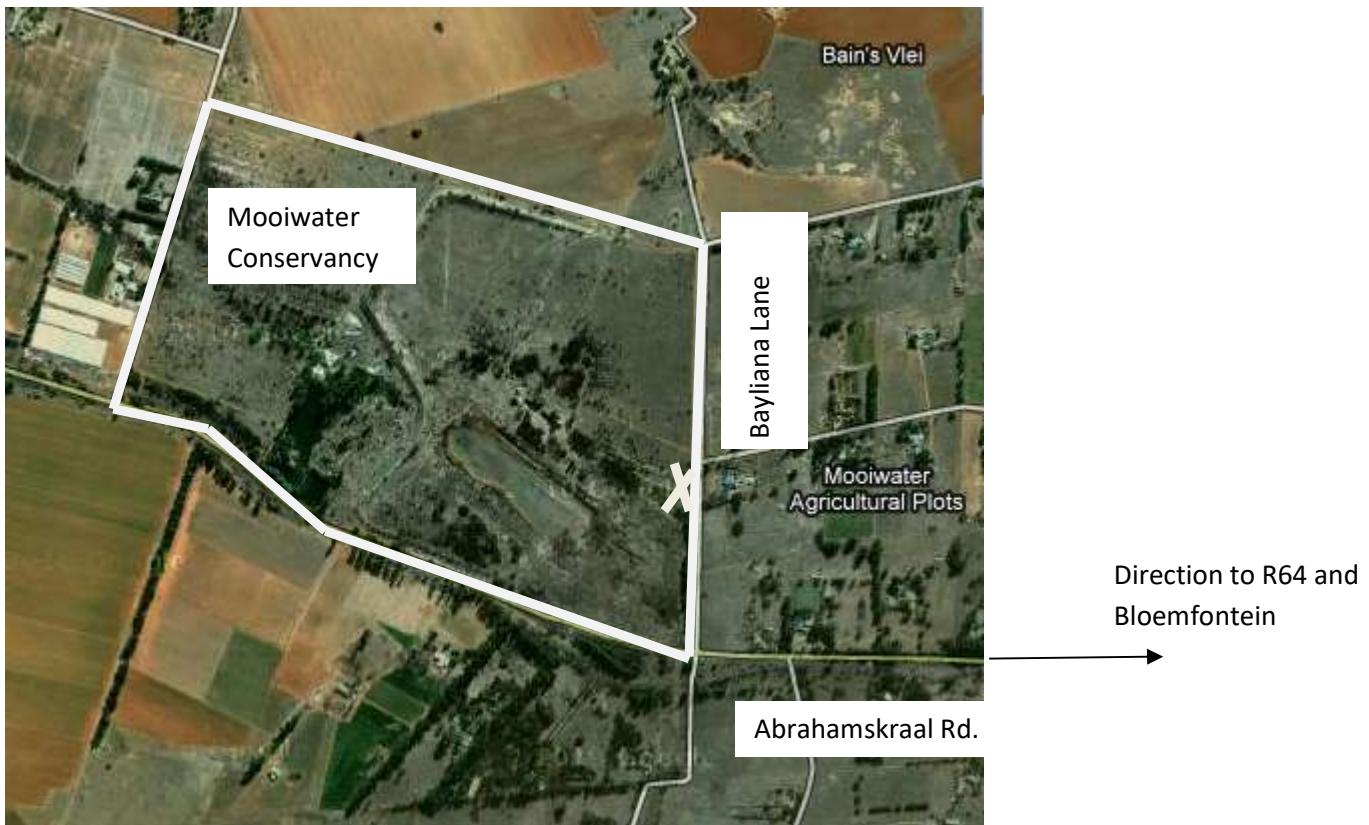

Figure 1: Location of Mooiwater Bewarea, Bainsvlei, Bloemfontein

**PLEASE READ THE FOLLOWING CAREFULLY:**

The Mooiwater Conservancy is maintained and managed by a Committee known as “The Friends of the Mooiwater Conservancy” on behalf of the Manguang Local Council. The Committee receives no financial support from the Local Council.

The Conservancy is open and welcomes all members of the public to enjoy non-motorized recreation activity such as running, cycling, horse riding, school tours, bird-watching, canoeing, and visits from wildlife enthusiasts and botanists.

### **To preserve and protect the wildlife the following is prohibited:**

- **Poaching/hunting of animals and birds**
- **Destruction of plants and trees for firewood**
- **The burning of wood or making of fire (for braais) outside demarcated areas**
- **Littering**
- **Any form of motorized sport, e.g. motorbikes, quad bikes, 4x4 vehicles!!!!**
- **Any destruction of the Storm water Balancing Dam and Wall**

**Please note: All dogs must be kept on leash at all times.**

*The Bainsvlei Community is asked to assist in the protection of this unspoilt area. The Friends of the Mooiwater Conservancy is made up of community members who offer up their time and money for the protection of the Conservancy as well as to ensure that the area remains safe.*

*The assistance of you, the Community is requested. Your eyes and feet will ensure that this area, as well as the greater part of Bainsvlei, could be protected from criminal activity. Please come and walk/ride and share in this unspoilt area. Pick up litter, report broken fences and help in building facilities. Assist the Committee by becoming involved. Fences must be fixed, firebreaks must be graded, water sources and recreation equipment must be maintained and repaired. The work is solely conducted by the concerned community members and no financial assistance is received from the Municipality. Minimal monies are obtained from the renting of the farmhouse and donations from visitors. Unfortunately it is insufficient to maintain the area to the desired standard. By joining the "Friends of the Mooiwater Conservancy" you will assist in the upkeep of the area and release the pressure placed on a few individuals.*

### **General Regulations**

- **Regular access to the Mooiwater Conservancy requires a donation of R300/year/family. This allows members access to the unspoilt area and includes a remote to the electric entrance east gate (currently opened manually) in Bayliana Lane. Access to toilet- and catering facilities by prior arrangement only.**
- **The bank details into which the fee must be paid: Standard Bank account no. 14 343 8166, name: Mooiwater Bewarea, branch Brandwag - code 055 534. *Please use your name and surname as reference.***
- ***Payment Confirmation can be sms'ed to 082 570 3844 or emailed to botes.elaine@gmail.com***
- **The Conservancy is open from 09h00 – 18h00. Permission for afterhours access must be obtained from one of the Committee members.**
- **No vehicles (i.e. motorized sport) is allowed beyond the Conservancy Barn!!!.**
- **The use of the Conservancy for Sporting Events can be arranged by obtaining prior permission from the Committee.**
- **Any assistance with the repairing of fences, removing of alien vegetation, maintenance of firebreaks and other facilities will be much appreciated.**

## **Regulations for hikers / horse riders / cyclists**

- **No domestic dogs are allowed to roam free (Must be on a leash at all times!!)**
- **No destruction of jumps, trees or wildlife**
- **Give all wildlife a wide berth**
- **Report any broken fences, wire snares or other problems to Committee Members**
- **Approach and pass fellow riders at a walk**
- **Prevent erosion of the Dam Wall by not cycling / riding up the same pathway regularly**

**PLEASE FILL IN MEMBERSHIP FORM BELOW AND EMAIL COMPLETED FORM TO:**

***brinkj@iburst.co.za***

**You will be reminded to renew membership, after 12 months of current membership have expired.**

***For any further enquiries please contact*    **Jeanita Brink****

**072 797 7062**

**[brinkj@iburst.co.za](mailto:brinkj@iburst.co.za)**

***Welcome to Mooiwater Bewarea/Conservancy!!!!***



# Mooiwater Bewarea



## Mooiwater Conservancy Membership Form

Name & Surname: \_\_\_\_\_  
\_\_\_\_\_  
\_\_\_\_\_  
\_\_\_\_\_

Date: \_\_\_\_\_

(Names of family members that will make use of membership)

Physical Address: \_\_\_\_\_  
\_\_\_\_\_  
\_\_\_\_\_

Home Tel Nr: \_\_\_\_\_

Work Tel Nr: \_\_\_\_\_

Cell Nr: \_\_\_\_\_

Alternative Cell Nr: \_\_\_\_\_

Email address: \_\_\_\_\_

Payment Method: (Cash/Direct Deposit/EFT) \_\_\_\_\_

What Bewarea will be utilized for: (Horse riding/Dog walking/Hiking etc., please give indication)

I agree to and will adhere to rules and regulations stipulated above.

Name: \_\_\_\_\_

Signature: \_\_\_\_\_